Assignment: Provisioning and Accessing an Azure Windows VM:

Part 1: Creating Virtual Machine and Resource Group.

Resource Group-

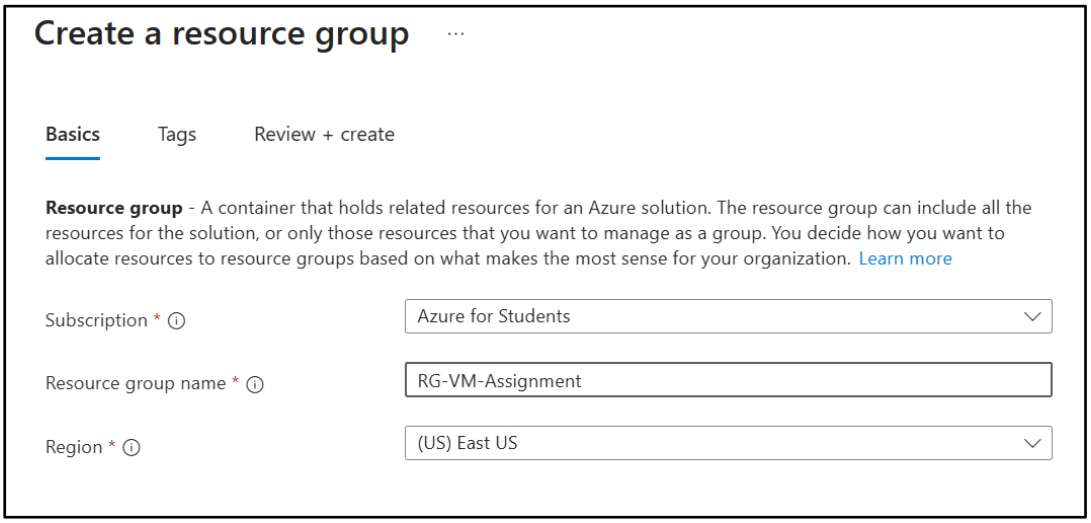

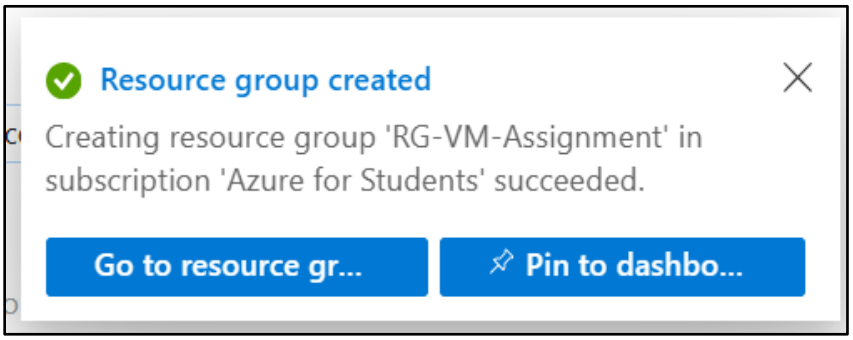

Virtual Machine-

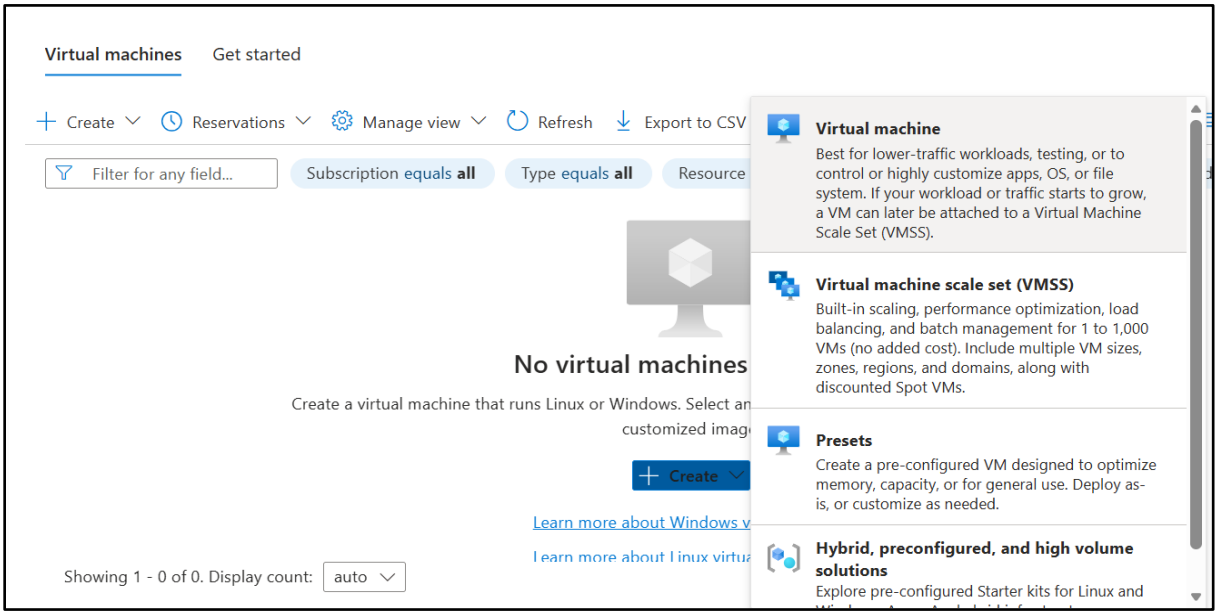

Home > Compute infrastructure | Virtual machines

Create a virtual machine

Help me create a low cost VM +2

Subscription * Azure for Students

Resource group * RG-VM-Assignment

Create new

Instance details

Virtual machine name * WinServer-Lab-01

Region * (Asia Pacific) Central India

Deploy to an Azure Extended Zone

Availability options No infrastructure redundancy required

Security type Trusted launch virtual machines

Configure security features

Image * Windows Server 2022 Datacenter: Azure Edition - x64 Gen2

See all images | Configure VM generation

Size * Standard_B2s_v2 - 2 vcpus, 8 GiB memory ($0.08892)

See all sizes

View pricing history and compare prices in nearby regions

Maximum price you want to pay per hour (USD) 0.0988

Enter a price greater than or equal to the hardware costs ($0.08892)

Enable Hibernation

Hibernate does not currently support Azure Spot. Learn more

Administrator account

Username * Abhay Kumar Sethi

Password * ••••••••••••

Confirm password * ••••••••••••

Inbound port rules

Select which virtual machine network ports are accessible from the public internet. You can specify more limited or granular network access on the Networking tab.

Public inbound ports *

- None
- Allow selected ports

Select inbound ports * RDP (3389)

Network interface

When creating a virtual machine, a network interface will be created for you.

Virtual network * (new) WinServer-Lab-01-vnet
Create new

Subnet * (new) default (10.0.0.0/24)

Public IP (new) WinServer-Lab-01-ip
Create new
Public IP addresses have a nominal charge. Estimate price

NIC network security group
- None
- Basic
- Advanced

< Previous | Next : Management > | Review + create | Give feed

Create a virtual machine

Help me create a low cost VM +2

Validation passed

Basics | Disks | Networking | Management | Monitoring | Advanced | Tags | Review + create

Price

1 X Standard B2s v2
by Microsoft
Terms of use | Privacy policy

Subscription credits apply
0.0889 USD/hr
Pricing for other VM sizes

Home

CreateVm-MicrosoftWindowsServer.WindowsServer-202-202604...

Deployment

Search

- Overview
- Inputs
- Outputs
- Template

Delete | Cancel | Redeploy | Download | Refresh

Deployment is in progress

Deployment name : CreateVm-MicrosoftWindowsServer.WindowsServer-202-202604071...
Subscription : Azure for Students
Resource group : RG-VM-Assignment
Start time : 4/7/2026, 10:22:39 AM
Correlation ID : 0c4be181-b64c-43e9-92de-ef4a367ccedb

Deployment details

Resource	Type	Status
WinServer-Lab-...	Network security group	Created
WinServer-Lab-...	Public IP address	Created

Home > WinServer-Lab-01

WinServer-Lab-01 | Connect

Virtual machine

Search

- Overview
- Activity log
- Access control (IAM)
- Tags
- Diagnose and solve problems
- Monitor
- Resource visualizer
- Connect
  - Connect
  - Bastion
  - Windows Admin Center
- Networking

Source machine OS	Windows
Source IP address	Local IP | 115.244.89.217 Connecting over a VPN?

Destination VM

VM IP address	Public IP | 20.207.200.189
VM port	3389

Connection prerequisites

VM access — Check inbound NSG rules

Check access

Connect using RDP file

Download and open file to connect — Download RDP file

Username — Abhay Kumar Sethi

Forgot password? Reset password

Edit settings

Remote Desktop Connection security warning

The publisher of this remote connection can't be identified. Do you want to connect anyway?

This remote connection could harm your local or remote computer. Do not connect unless you know where this connection came from or have used it before.

Publisher:	**Unknown publisher**
Type:	Remote Desktop Connection
Remote computer:	20.207.200.189

Don't ask me again for connections to this computer

Show Details — Connect — Cancel

Delete a resource group

The following resource group and all its dependent resources will be permanently deleted.

Resource group to be deleted

RG-VM-Assignment

6 resources being deleted across 1 subscriptions, 2 resource groups

All dependent resources, including hidden types, are shown

Name	Resource type	Subscription	Resource Group
WinServer-Lab-01	Virtual machine	Azure for Students	RG-VM-Assignment
WinServer-Lab-01-ip	Public IP address	Azure for Students	RG-VM-Assignment
WinServer-Lab-01-nsg	Network security group	Azure for Students	RG-VM-Assignment

Enter resource group name to confirm deletion *

RG-VM-Assignment

Delete — Cancel